EMERGYS

Accelerate SAP S/4HANA Custom Code Remediation with AI

Custom code remediation is one of the most time-consuming and resource-intensive phases of an SAP S/4HANA migration. Manual remediation slows projects, increases costs, and places heavy reliance on experienced ABAP developers.

S/4 Code is Emergys' AI-powered solution that automates SAP custom code remediation, enabling organizations to modernize their SAP landscape faster while improving code quality and reducing migration effort.

- AI-driven SAP Code Remediation
- Faster SAP S/4HANA Readiness
- Reduced Manual Effort and Project Costs
- Improved Code Quality and Consistency
- Supports SAP Clean Core Principles
- Accelerates time-to-value

Why Organizations Choose S/4 Code Remedy

Benefits at a Glance

80–90%	60–80%	40–60%	46%
automation of remediation activities	reduction in remediation effort	faster project delivery	effort savings in hybrid remediation

How S/4 Code Remedy Works

Deploy
Move approved changes into production with confidence

Validate
Generate transport-ready code for testing and user validation

Action in SAP S/4HANA
The remediated code is automatically saved, and assigned to a Transport Request (TR)

Remediate
AI analyzes findings and automatically applies to supported code fixes

Analyze
Run SAP ATC checks to identify custom code issues

SAP Gold Partner

Key Capabilities

- Automated ATC Analysis
- AI-powered Code Remediatation
- Modern ABAP Syntax Conversion
- HANA Optimzation Support
- CDS and API Adoption
- Transport-ready Code Generation
- Clean Core Compliance

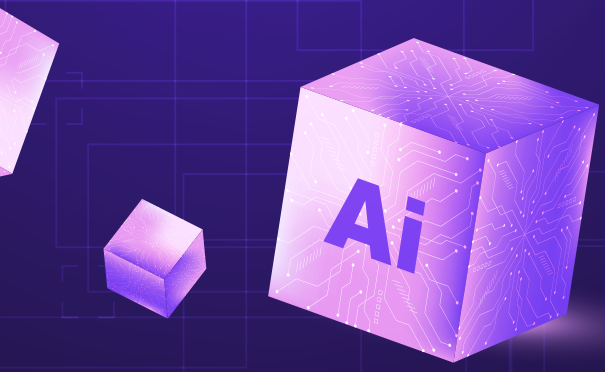

Why Emergys?

With deep **SAP** transformation expertise and AI-driven automation capabilities, Emergys help organizations accelerate SAP S/4HANA migrations while reducing complexity, cost, and project risk.

> “Transform Custom Code Remediation into a faster, smarter, and more predictable journey with S/4 Code Remedy”

© 2026 Emergys. All rights reserved. Emergys and the Emergys logo are trademarks and/or registered trademarks of Emergys in the United States and/or other countries. Other company names, product names, and logos may be trademarks of their respective owners.